30 Mar '26

Weekly Recap

Institutional Equities Sales, Maybank Investment Bank Vietnam

Highlights

	SHORT TERM (<1M)	MID TERM (3-6M)	LONG TERM (12M+)
Earnings	NEGATIVE	NEUTRAL	NEUTRAL
Macro	NEGATIVE	NEUTRAL	NEUTRAL
Flows	NEGATIVE	NEUTRAL	NEUTRAL
Valuations	NEUTRAL	POSITIVE	POSITIVE

Institutional Equities Sales

Lien Le *(Head of Sales)*

Khoi Nguyen

Yen Nguyen

Anh Luu

: +84 28 44 555 888 Ext: 8085

: mssg_sales-vn@maybank.com

📈 **VNINDEX:** Bounced back to **1,672.80 pts** **(+1.52% WoW)**

📉 **Liquidity**: Retreated to **VND23.8t/USD0.9b** **(-9.1% WoW)**

⚠ **Foreign:** Net SOLD **VND3.0t/USD114.7m** **(NEGATIVE)**; YTD net SOLD **VND29.2t/USD1.1b** **(NEGATIVE)**

Sales' Insights

MARKET WRAP

Vietnam equities staged a technical rebound with the VNIndex moving back above its MA200, snapping a 3-week losing streak in tandem with the broader global equity recovery. Despite the bounce, liquidity remained subdued at sub-USD1b, suggesting confidence has yet to fully recover as investors remain cautious amid ongoing geopolitical volatility. Foreign investors continued to reduce exposure, reflecting a broader risk-off stance toward EM markets. Sector performance was broadly positive, though divergence persisted: flows continued rotating out of O&G, where names remained under pressure despite elevated oil prices, and into more deeply discounted opportunities across the market following prior sector outperformance.

Externally, the macro backdrop remains fragile, with Brent crude rebounding above USD110 as stalled Iran negotiations and disruptions around the Strait of Hormuz continue to fuel supply concerns and global inflation risks. Domestically, however, policy support has helped cushion the impact. Authorities have reiterated sufficient energy supply through May, supported by stable refinery output and rising imports, with Dung Quat (BSR) feedstock secured through early May while Nghi Son (NSRP) expects stable operations through end-April. In addition, the government has fully waived the environmental tax on fuel, and combined with a VND8.0t/USD307.6m injection from the State budget into the fuel stabilization fund, this has helped drive a 28.1% WoW decline in domestic gasoline prices, easing cost pressures and supporting economic stability despite elevated global oil prices.

From a risk perspective, while the immediate pressure from margin-driven selling earlier in the week has materially eased, market conditions remain fragile, with low liquidity and weak sentiment suggesting continued vulnerability to external shocks. Policy risk tied to energy prices and geopolitical developments remains a key overhang, while upcoming catalysts — including domestic data releases and earnings results — will be critical in shaping near-term direction.

While the technical rebound is encouraging, the lack of liquidity suggests conviction remains limited, and the market is likely to fluctuate within a broad range as investors adopt a more cautious, selective approach. That said, valuations have now fallen below the 5Y average, historically a compelling accumulation zone, with many fundamentally strong stocks correcting more sharply than the broader index. This is opening up selective value opportunities for investors with a longer-term horizon. Rather than signaling an immediate trend reversal, the current phase appears to be one of base-building and repositioning, where flows may gradually rotate into oversold opportunities. Near-term direction will likely hinge on 1Q26 earnings, macro data, and the FTSE mid-term review, which could provide clearer signals for the next leg.

SALES' TOP PICKS: **MWG, DGW, MSN, PNJ, VHM, KDH, TCB, MBB, HDB, VCB, TCX, PVD, PVS, GAS, HPG, GMD, IDC, VHC**

Weekly Top Stories

Vietnam approves updated JETP roadmap; aging coal plants face potential shutdown

- The government has approved the updated implementation plan for the Just Energy Transition Partnership (JETP) under Decision 458/QD-TTg, aligned with Resolution 70 and PDP8, reinforcing Vietnam's long-term energy transition roadmap. Policy direction is explicit: no new coal-fired power plants post-2030, while plants over 40 years old that cannot convert to cleaner fuels (i.e. hydrogen, ammonia) may be phased out.
- Targets include renewables reaching 80–85% of total primary energy by 2050, with strong push for offshore wind, solar, and energy storage to attract investment. Near-term focus (to 2030) is on completing legal frameworks, improving investment conditions and setting technical standards for emerging energy technologies (i.e. green hydrogen, ammonia).
- In addition, renewable power is expected to account for 47% of total power generation, while coal capacity is capped at 30–31GW. Emissions will be tightly managed in line with net-zero commitments.

Our view: **POSITIVE**. We see this development as the government's firmest signal yet toward accelerating Vietnam's energy transition. The clear roadmap to phase out aging coal assets and scale renewables should unlock long-delayed investment flows, particularly as legacy regulatory bottlenecks are addressed and international JETP funding support materializes. With power demand growing at c.12–14% annually, ensuring capacity expansion through cleaner sources is critical to sustaining Vietnam's high-growth trajectory and fulfilling its COP26 commitments. We see this as a multi-year structural catalyst for renewable developers (HDG, REE) and EPC players (PC1, TV2), while names with offshore engineering exposure like PVS are uniquely positioned to benefit from both near-term O&G and long-term renewable build-out.

Sales Top Picks

YTD performance (%)

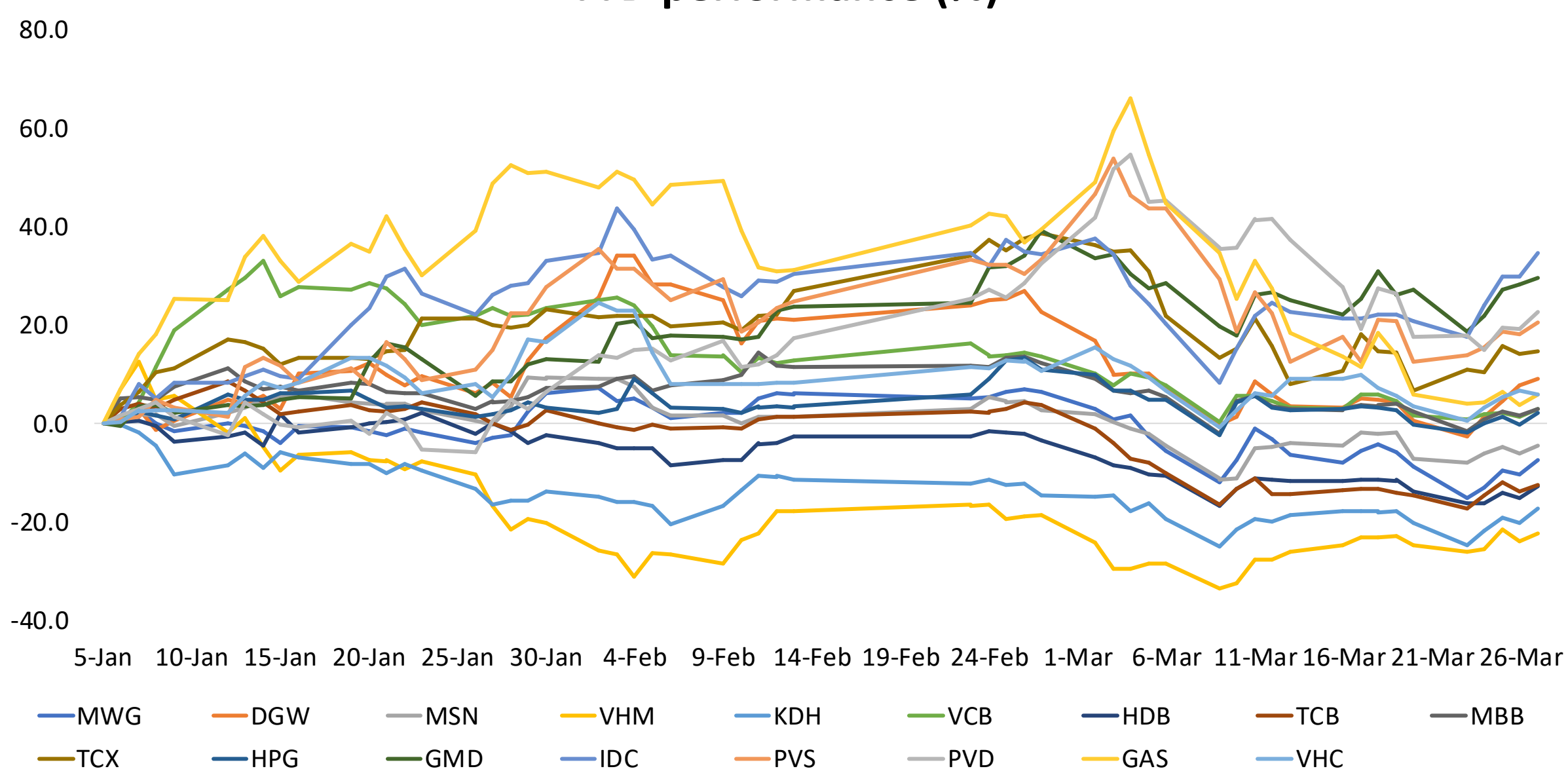

Ticker	Sector	Market Cap (USDm)	3M avg. liquidity (USDm)	TTM P/E (x)	TTM P/B (x)	ROE (%)	ROA (%)	Call initiation (2026)	Performance (%)
VCB	Banks	18,896.7	29.8	14.0	2.2	16.6	1.6	Jan 5	3.0
TCB	Banks	8,353.6	17.9	8.6	1.3	16.0	2.3	Jan 5	-12.3
MBB	Banks	8,101.5	31.8	7.9	1.6	21.6	2.0	Jan 5	3.2
HDB	Banks	4,870.5	19.0	7.2	1.7	25.4	2.0	Jan 5	-12.6
TCX	Brokerage	4,676.5	5.6	19.4	2.8	16.2	8.5	Jan 5	14.8
MSN	F&B	4,076.4	22.4	27.1	3.0	12.5	3.0	Jan 5	-4.6
VHC	F&B	507.6	3.5	9.7	1.4	15.0	10.6	Jan 5	5.9
IDC	IP Real Estate	707.9	6.8	9.5	2.9	32.0	9.2	Jan 5	34.7
PNJ	Jewelry	1,442.0	8.9	13.2	2.8	23.1	15.1	Mar 23	3.4
GMD	Logistics	1,287.7	6.4	19.7	2.6	13.2	8.9	Jan 5	29.5
GAS	O&G	7,619.4	15.5	17.4	3.0	18.0	13.0	Jan 5	6.1
PVS	O&G	841.9	18.5	12.0	1.5	12.7	5.0	Jan 5	20.6
PVD	O&G	764.3	13.0	19.2	1.2	6.4	4.0	Jan 5	22.9
VHM	Real Estate	16,271.7	32.8	10.1	1.8	19.0	6.2	Jan 5	-22.3
KDH	Real Estate	1,139.5	6.0	28.0	1.6	5.9	3.3	Jan 5	-17.2
MWG	Retailing	4,574.7	27.8	17.0	3.7	23.3	9.1	Jan 5	-7.3
DGW	Retailing	387.0	6.1	18.3	2.9	17.1	5.5	Jan 5	9.1
HPG	Steel	7,823.1	48.6	13.2	1.6	12.7	6.4	Jan 5	2.1
FPT	IT	6,486.4	29.6	18.0	4.6	28.3	11.7	Jan 5	2.7

Addition

Removal

Weekly Recap

Institutional Equities Sales, Maybank Investment Bank Vietnam

Weekly key events

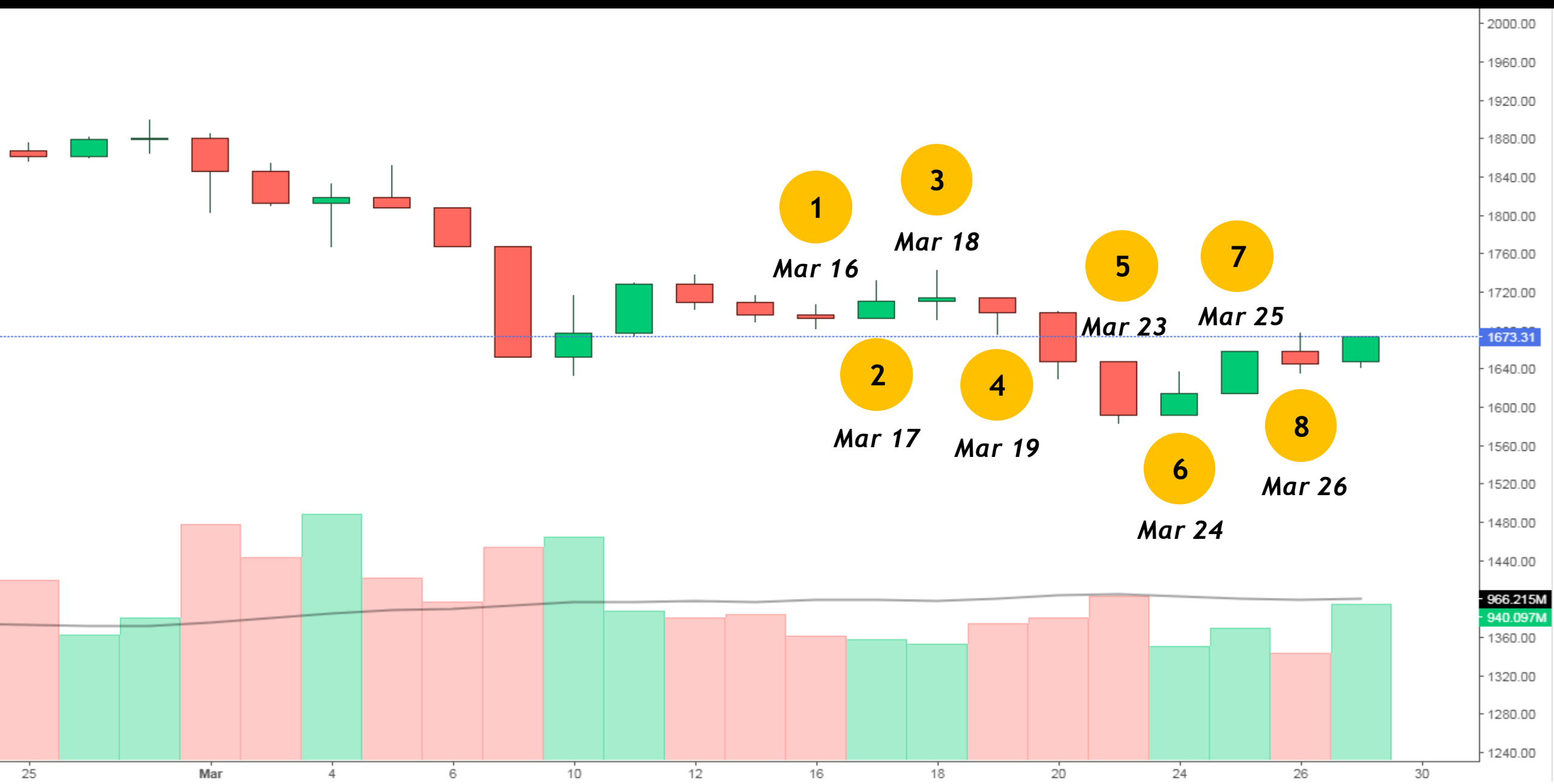

Event	Date	Key News
1	Mar 16	✓ Hateco-APM Terminals consortium to invest USD1.76b in Lien Chieu container port ✓ Sun Group launches digital asset exchange platform
2	Mar 17	✓ Vietnam seeks access to Japan's strategic oil reserves amid supply risks ✓ SBV proposes easing credit caps for major Hanoi projects ✓ Govt. accelerates restructuring plan for new term ahead of the first session of the 16th National Assembly in early April
3	Mar 18	✓ Fuel imports surge >40% in early March amid supply tightening ✓ Vietnam posts USD3.5b trade deficit as of mid-March ✓ Japan extends VND8.35t ODA to support Vietnam's green growth
4	Mar 19	✓ Fuel prices surge past VND30,000/litre as global energy pressures intensify ✓ Contractor selection begins on the North-South HSR
5	Mar 23	✓ Vietnam, Russia to deepen energy cooperation; nuclear project revived ✓ Fubon ETF adds VCK, TCX, VPX ✓ Central bank pulls VND84.3t from the market to stabilize liquidity
6	Mar 24	✓ MoF proposes halving environmental tax on fuel to ease price pressures ✓ Vietnam approves updated JETP roadmap; aging coal plants face potential shutdown ✓ EU to mobilize EUR1b for Vietnam infrastructure projects
7	Mar 25	✓ Central Committee approves Dong Nai to become centrally-governed city ✓ Interbank rates spike to 8–9%, SBV intervenes via FX sales
8	Mar 26	✓ TCX approves USD488m offshore loan, declares VND1.16t dividend ✓ Govt. fully waives environmental taxes on fuel products ✓ Govt. advances VND8t from State budget to National Fuel Stabilization Fund

Weekly Recap

Institutional Equities Sales, Maybank Investment Bank Vietnam

Vietnam research

Theme	Rating	Topic	Analyst	Title	Date (2026)	PDF
Economics	N/A	Strategy	Hoang Huy	Vietnam Strategy - Binary outlook amid war uncertainties	Mar 26	Link
Economics	N/A	Strategy	Brian Lee	Vietnam Economics – Lukewarm Tet Month, Clouds Gather from Mideast Storm	Mar 08	Link
Economics	N/A	Strategy	Huy Hoang	Vietnam Strategy - Iran war: trading ideas in Vietnam energy & chemicals	Mar 03	Link
Sector Note	POSITIVE	Bank	Thanh Quan	Vietnam Banks – Climbing another wall of worry	Feb 23	Link
Economics	N/A	Strategy	Huy Hoang	Vietnam Strategy - A balanced backdrop for sustainable expansion	Feb 23	Link

Stock	Rating	Type	TP (VND)	Upside	Analyst	Date (2026)	PDF
PDR	BUY	TP Revision	57,300	+47%	Loi Nguyen	Mar 24	Link
VHM	BUY	TP Revision	119,000	+17%	Loi Nguyen	Mar 18	Link
QNS	HOLD	Rating Change	50,800	+13%	Nhan Tran	Mar 13	Link
KDH	BUY	TP Revision	38,500	+54%	Loi Nguyen	Mar 10	Link
PNJ	BUY	TP Revision	153,000	+32%	Mi Nguyen	Mar 05	Link
VRE	BUY	TP Revision	33,400	+24%	Loi Nguyen	Mar 05	Link
FPT	HOLD	Rating Change	100,000	+10%	Huy Hoang	Mar 02	Link
VNM	BUY	TP Revision	88,000	+32%	Nhan Tran	Feb 27	Link
MCH	BUY	TP Revision	185,000	+30%	Nhan Tran	Feb 26	Link
ACB	BUY	TP Revision	24,450	+26%	Thanh Quan	Feb 26	Link
STB	BUY	TP Revision	82,000	+33%	Thanh Quan	Feb 09	Link
HSG	HOLD	TP Revision	27,500	+4%	Hai Nguyen	Feb 06	Link
HPG	BUY	TP Revision	41,800	+35%	Hai Nguyen	Feb 05	Link

Regional research

Topic	Rating	Theme	Analyst	Title	Date	PDF
Strategy	**N/A**	**Regional Strategy**	Regional Research	ASEAN+ FORTNIGHTLY Highlights (16 – 27 Mar, 2026)	Mar 27	Link
FX	**N/A**	**FX Research**	Saktiandi Supaat	From Five days to A Month?	Mar 25	Link
FX	**N/A**	**FX Research**	Saktiandi Supaat	Trump's Five Day Reprieve	Mar 24	Link
FX	**N/A**	**FX Research**	Saktiandi Supaat	Energy Crisis of 2022 Returns to Haunt Central Bankers	Mar 20	Link
FX	**N/A**	**FX Research**	Saktiandi Supaat	A Trickle of Hope	Mar 17	Link
FX	**N/A**	**FX Research**	Saktiandi Supaat	How To Open the Strait of Hormuz	Mar 16	Link
FX	**N/A**	**FX Weekly**	Saktiandi Supaat	Volatility as War Rages	Mar 13	Link
Strategy	**N/A**	**Regional Strategy**	Regional Research	ASEAN+ FORTNIGHTLY Highlights (2 – 13 Feb, 2026)	Mar 13	Link
FX	**N/A**	**FX Research**	Saktiandi Supaat	Unclear Conditions	Mar 11	Link
FX	**N/A**	**FX Research**	Saktiandi Supaat	Building Tensions	Mar 06	Link
FX	**N/A**	**FX Monthly**	Saktiandi Supaat	2026, Issue 2: Geopolitics Tests the Soft-Dollar Narrative	Mar 05	Link
FX	**N/A**	**FX Research**	Saktiandi Supaat	Better Sentiment	Mar 05	Link
FX	**N/A**	**FX Flash**	Saktiandi Supaat	War in Iran – FX Plays	Mar 03	Link
Strategy	**N/A**	**Regional Strategy**	Regional Research	ASEAN+ FORTNIGHTLY Highlights (16 – 27 Feb, 2026)	Mar 02	Link
FX	**N/A**	**FX Weekly**	Saktiandi Supaat	Iran Conflict – Prolonged or Not?	Mar 02	Link
FX	**N/A**	**FX Research**	Saktiandi Supaat	Sentiment Swings	Feb 25	Link
FX	**N/A**	**FX Research**	Saktiandi Supaat	Recurring Uncertainty and Fears	Feb 24	Link
Economics	**N/A**	**ASEAN X Macro**	Regional Research	Trump's 15% Tariffs: ASEAN Largely Winners	Feb 23	Link
FX	**N/A**	**FX Research**	Saktiandi Supaat	Fed Worried Over Upside Risks to Inflation	Feb 19	Link
Strategy	**N/A**	**Regional Strategy**	Regional Research	ASEAN+ FORTNIGHTLY Highlights (2 – 13 Jan, 2026)	Feb 13	Link
FX	**N/A**	**FX Research**	Saktiandi Supaat	Bubble Bursting?	Feb 06	Link

**** Newly added*

FX focus charts

VND & peers' depreciation vs. USD (YTD)

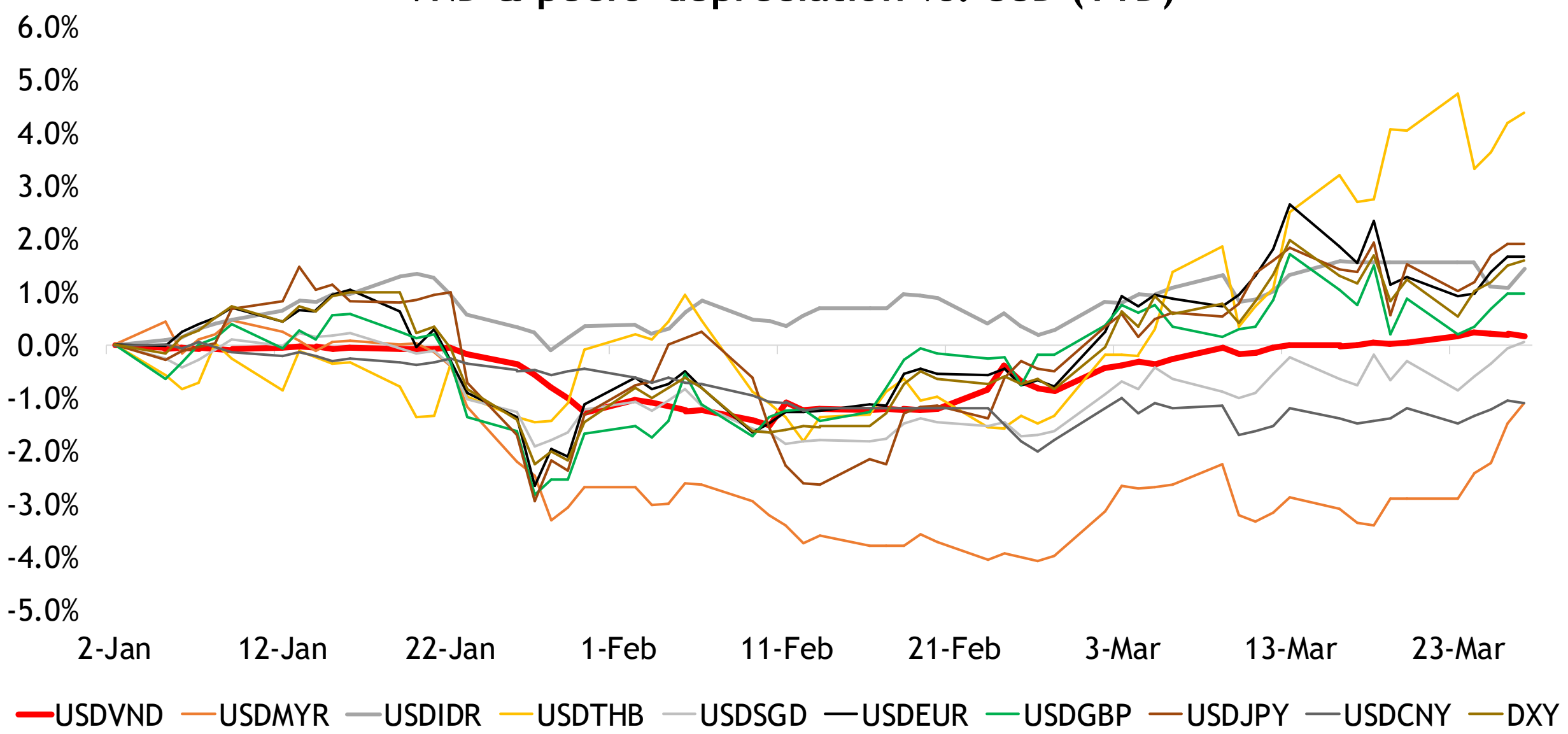

VNINDEX vs. FX Rate

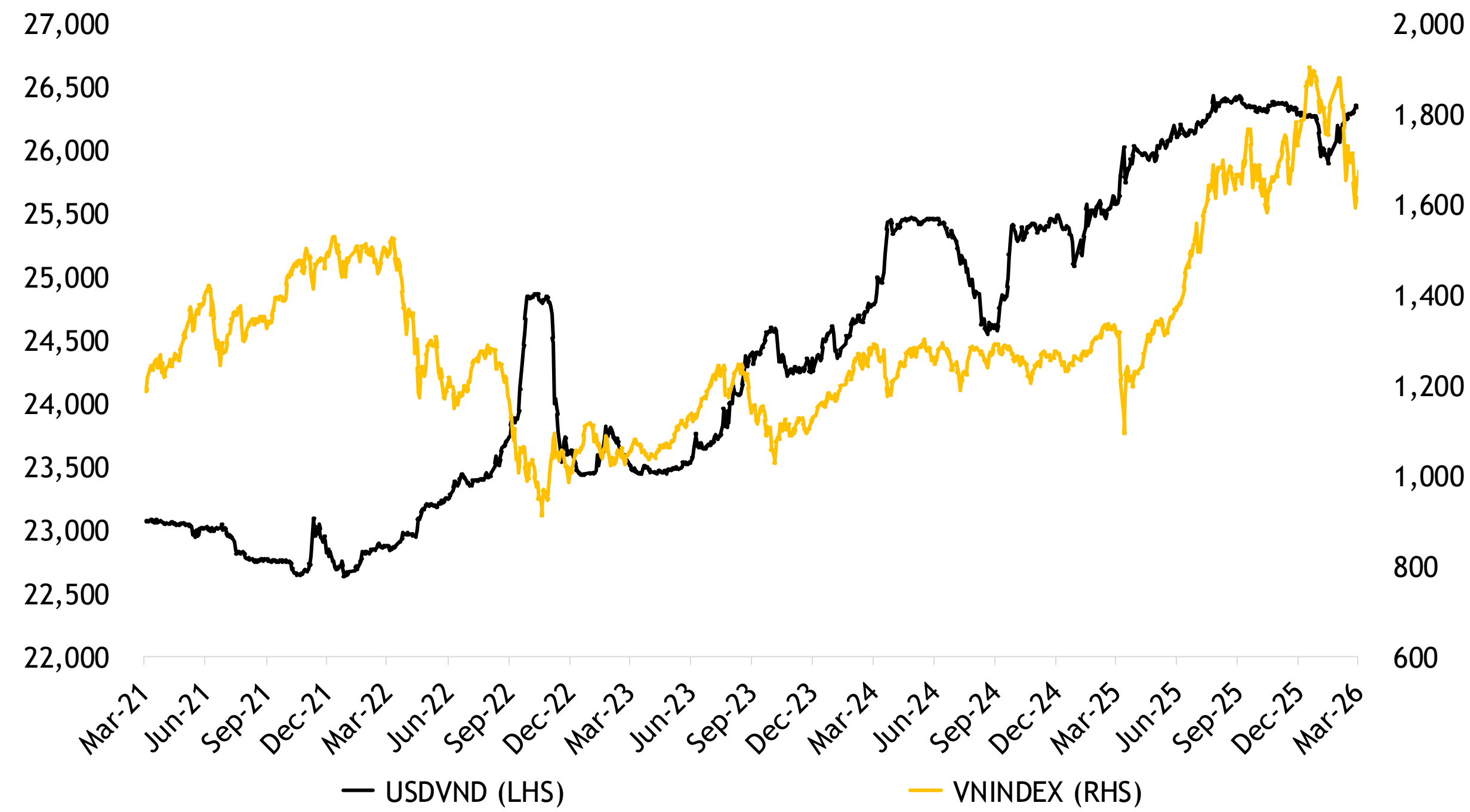

Source: Maybank IBG Institutional Sales Vietnam, Bloomberg

VNINDEX liquidity

VNINDEX TTM P/E vs. peers (x)

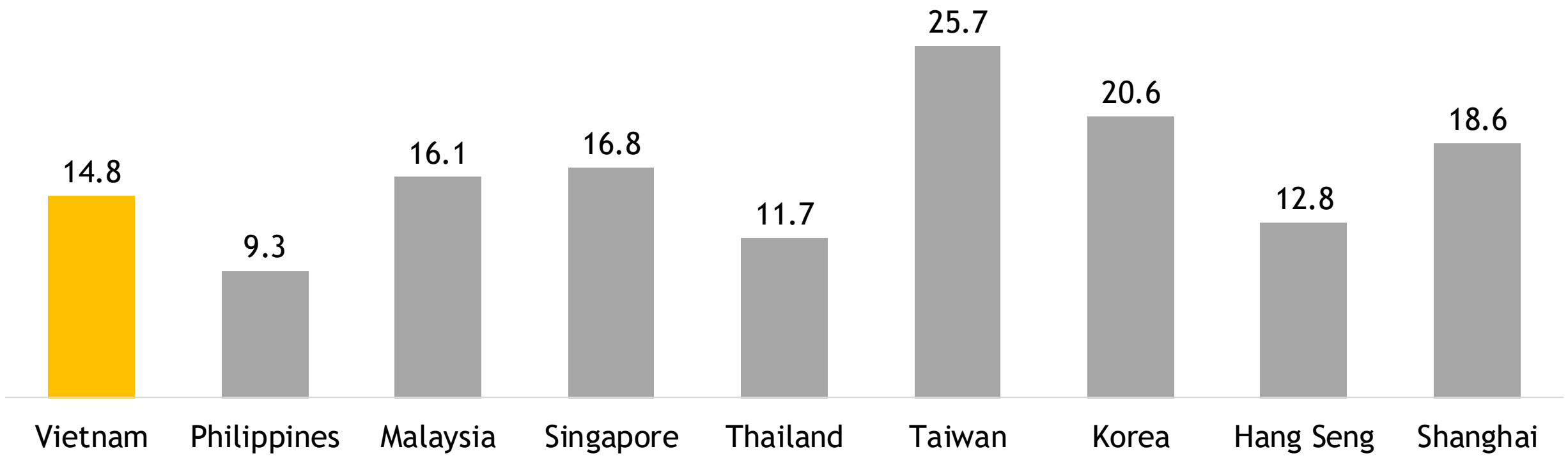

HOSE Trading Value Trend (USDm)

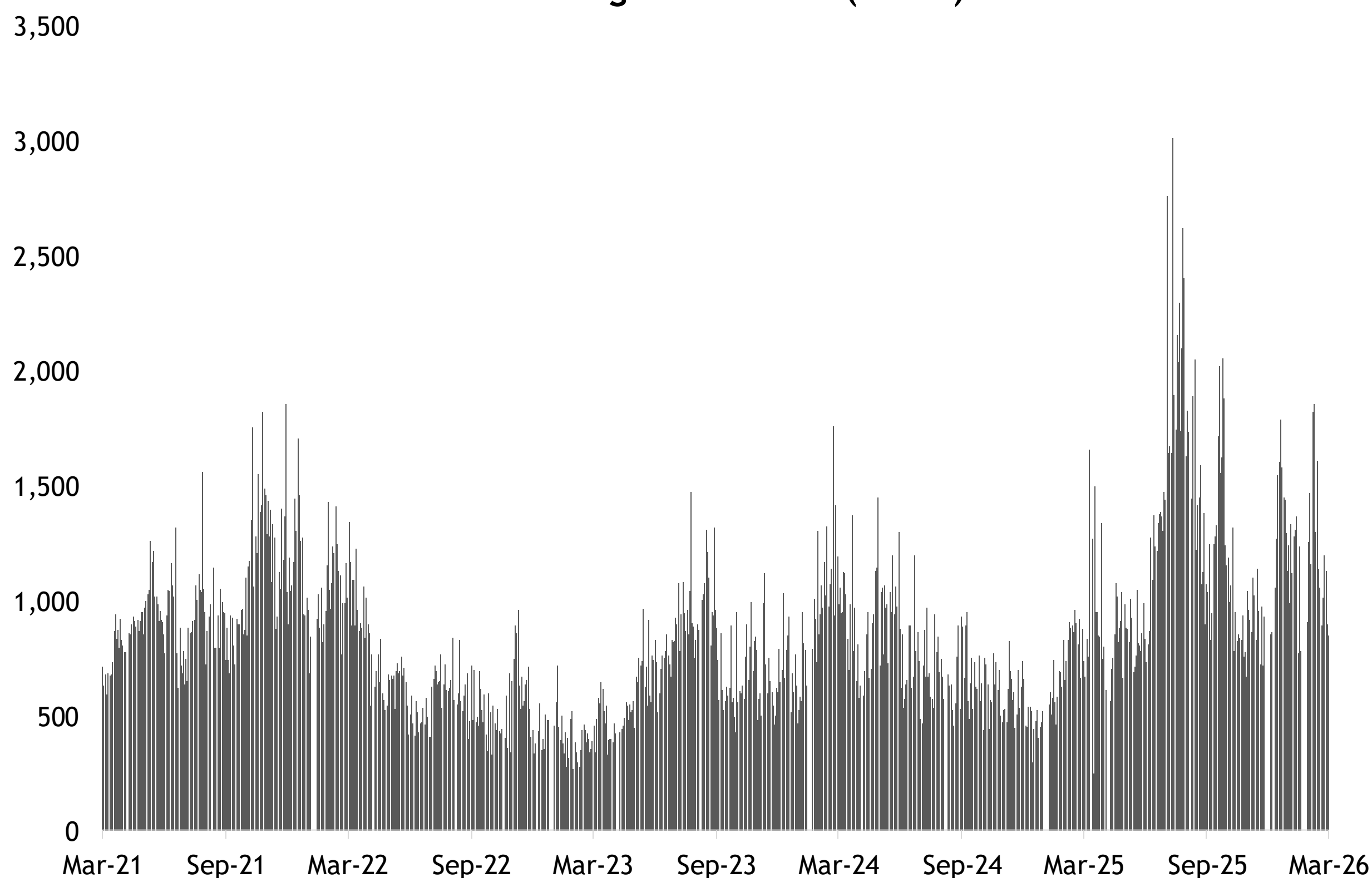

Source: Maybank IBG Institutional Sales Vietnam, Bloomberg

VNIndex valuations

VNINDEX P/E trailing (x)

VNINDEX P/B trailing (x)

Source: Maybank IBG Institutional Sales Vietnam, Bloomberg

Weekly sector performances

Performance by Sector WTD

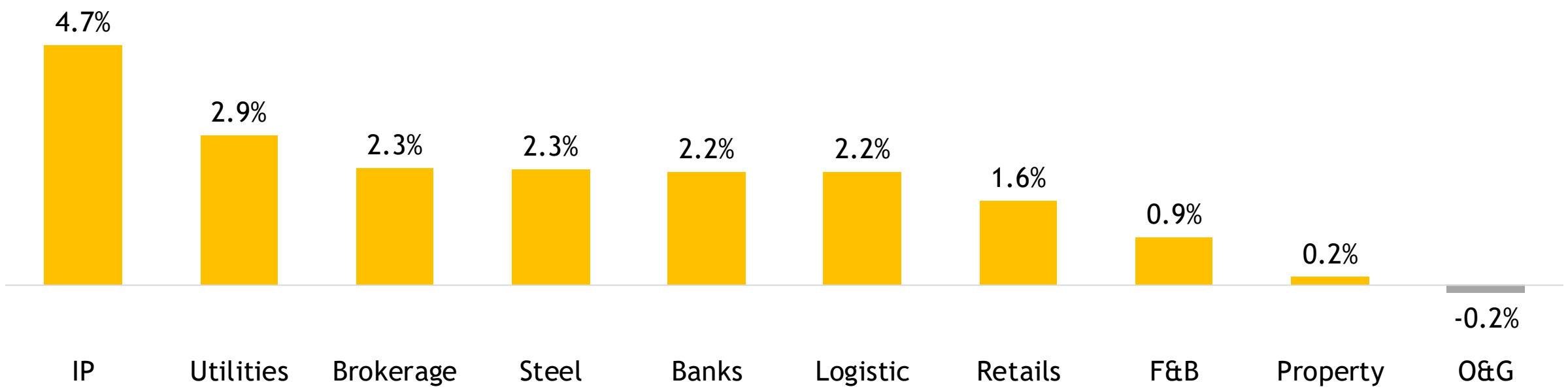

Banks WTD

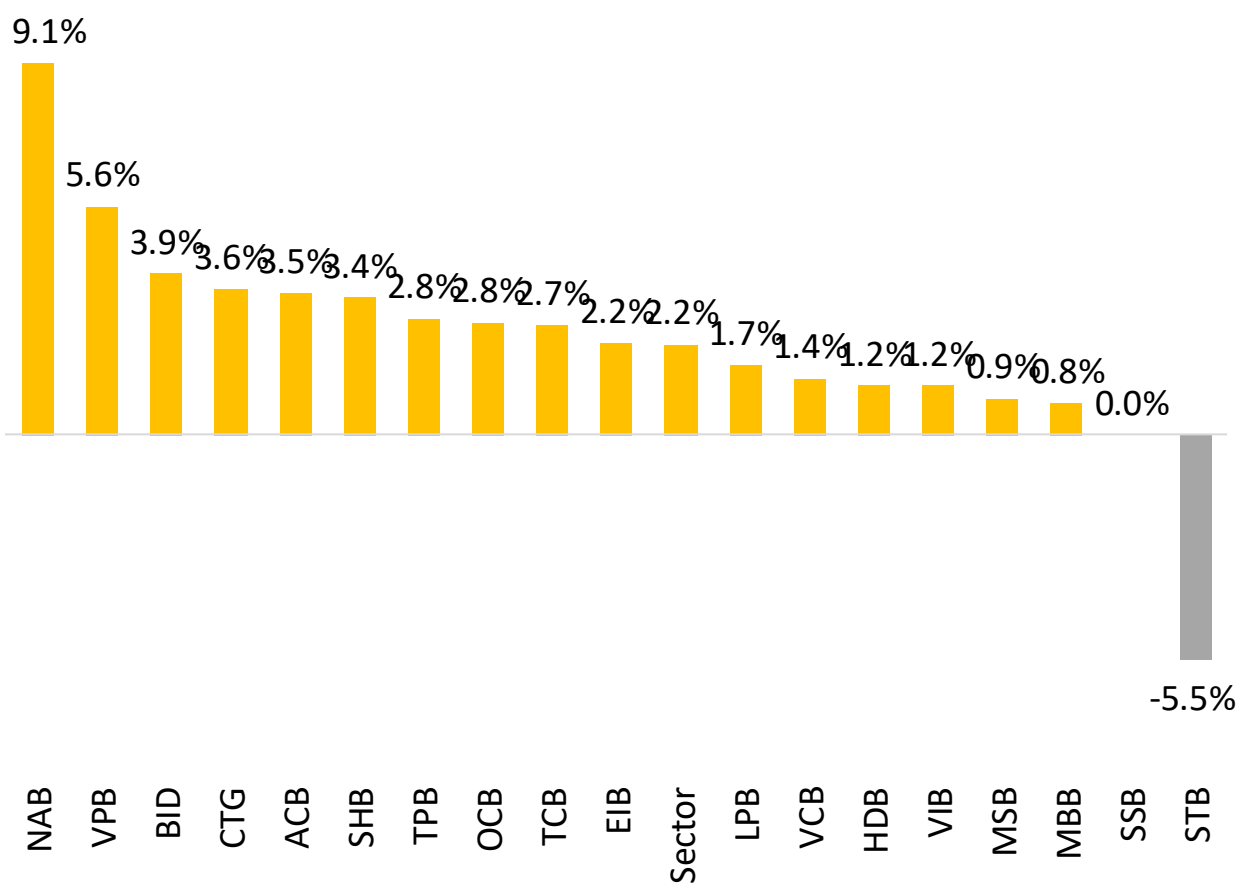

Real estate WTD

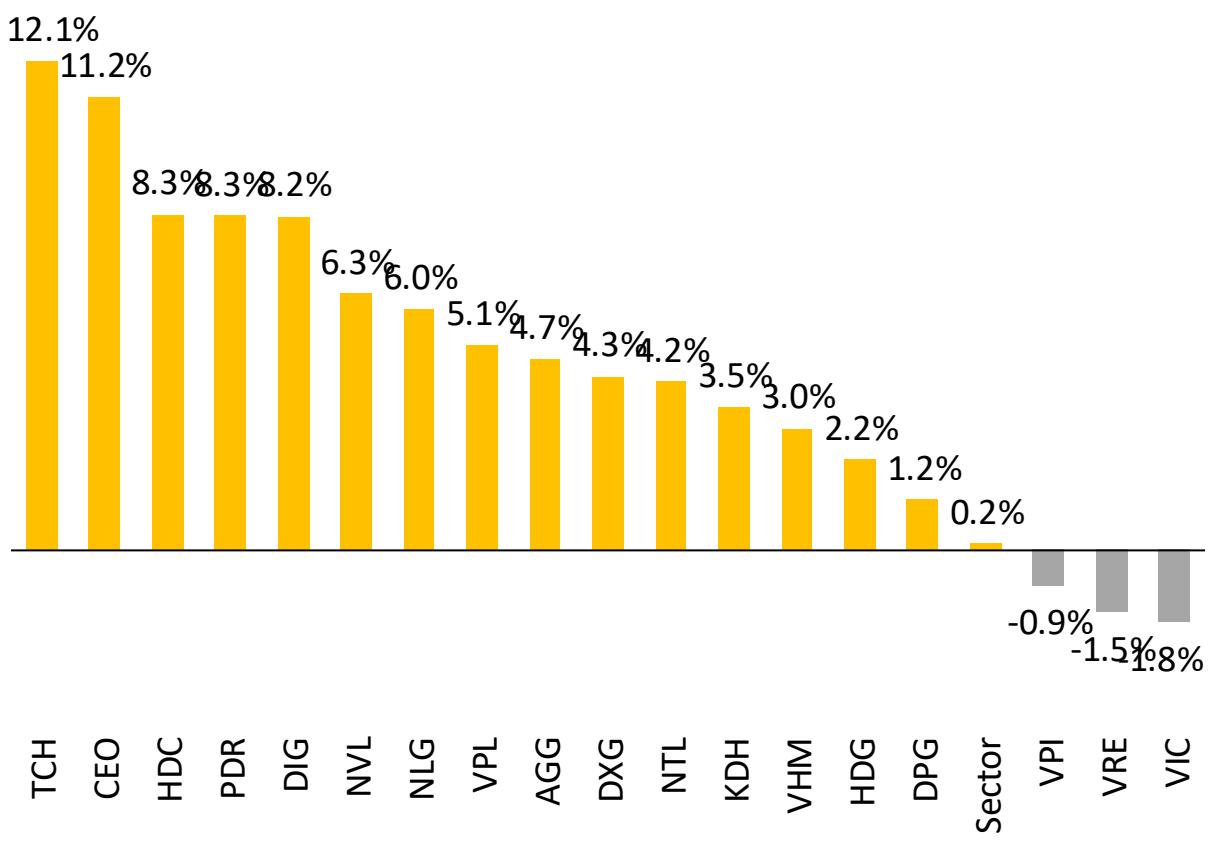

Consumer retailing WTD

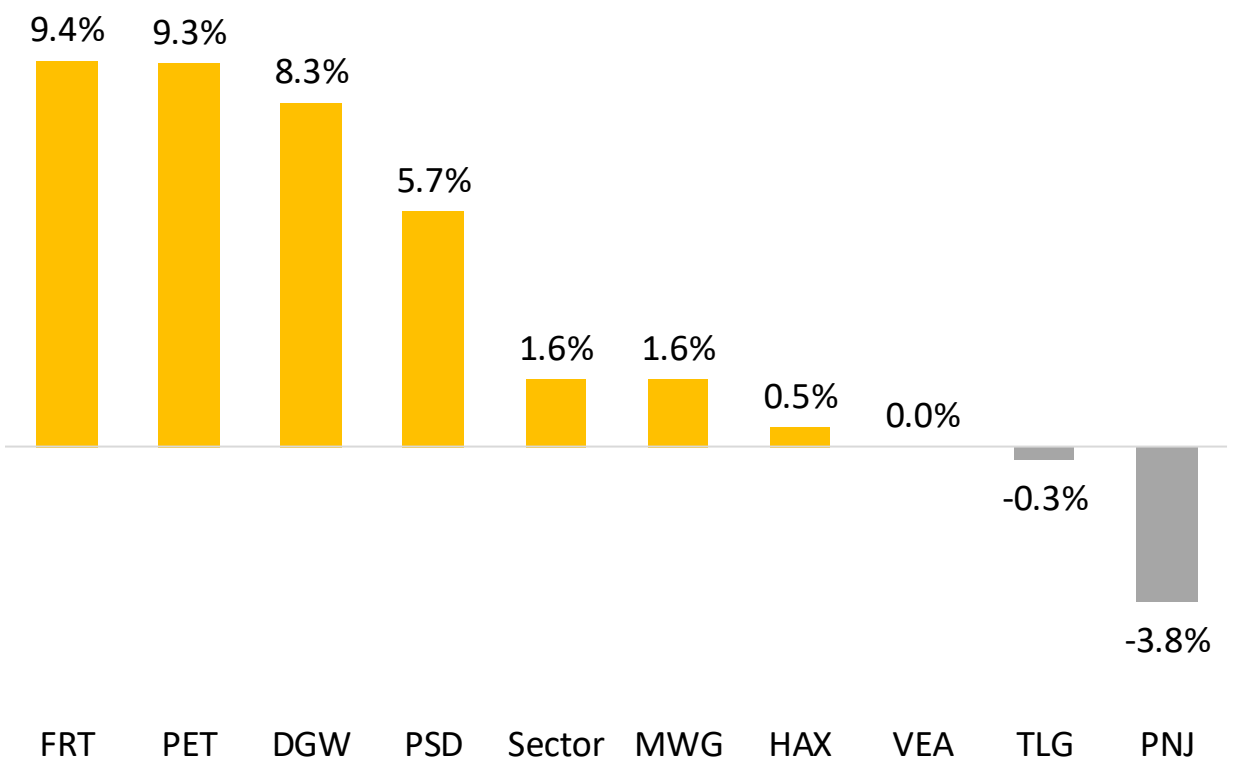

Brokerage WTD

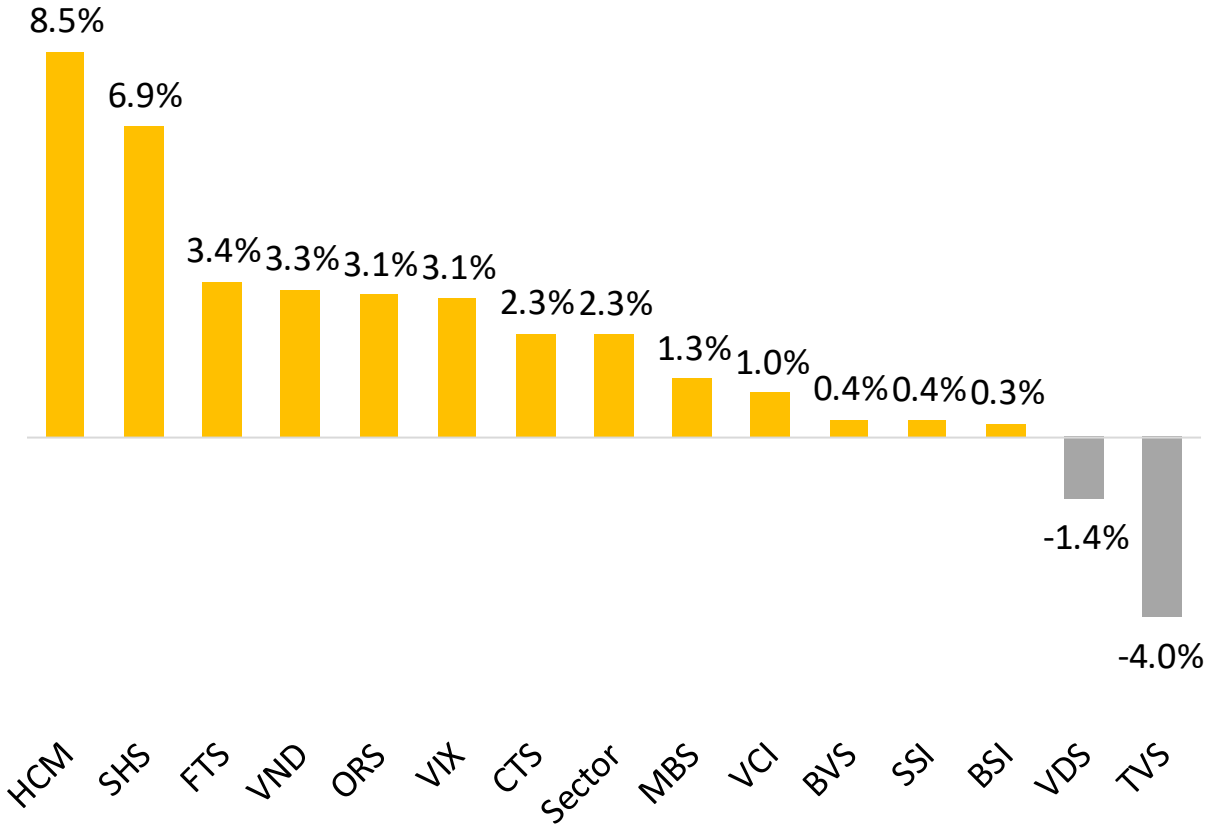

Source: Maybank IBG Institutional Sales Vietnam, Bloomberg

Weekly sector performances

Industrial parks WTD

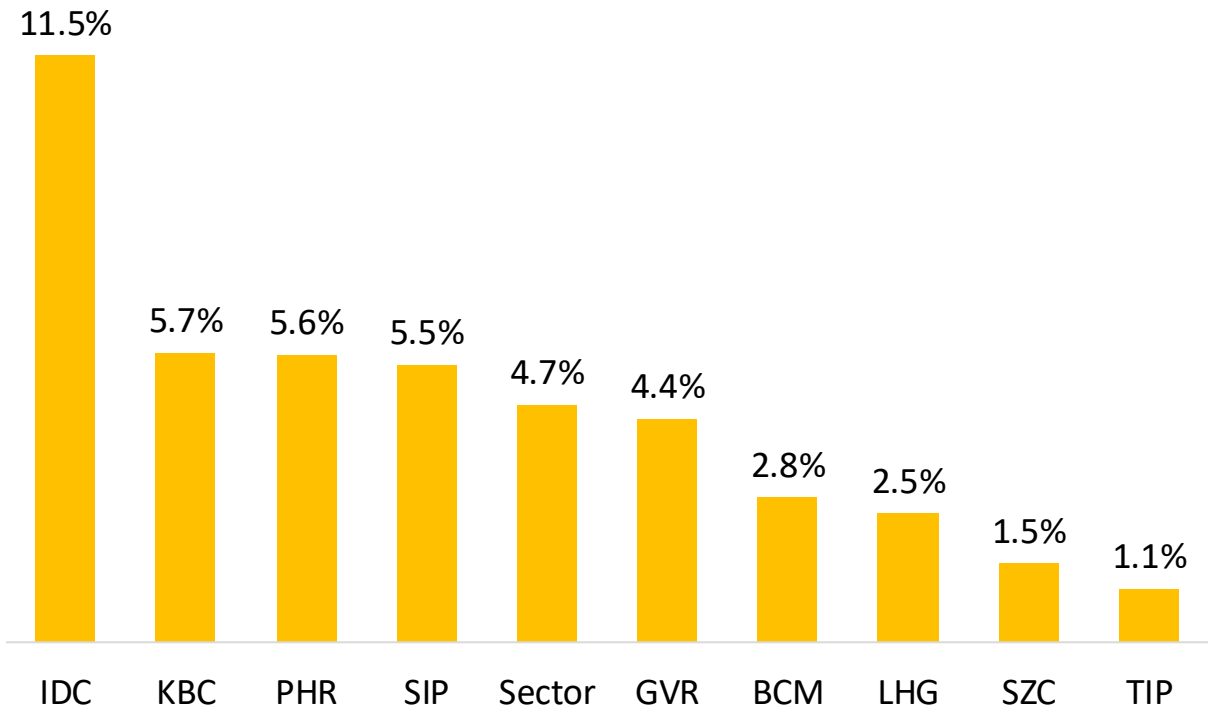

Steel WTD

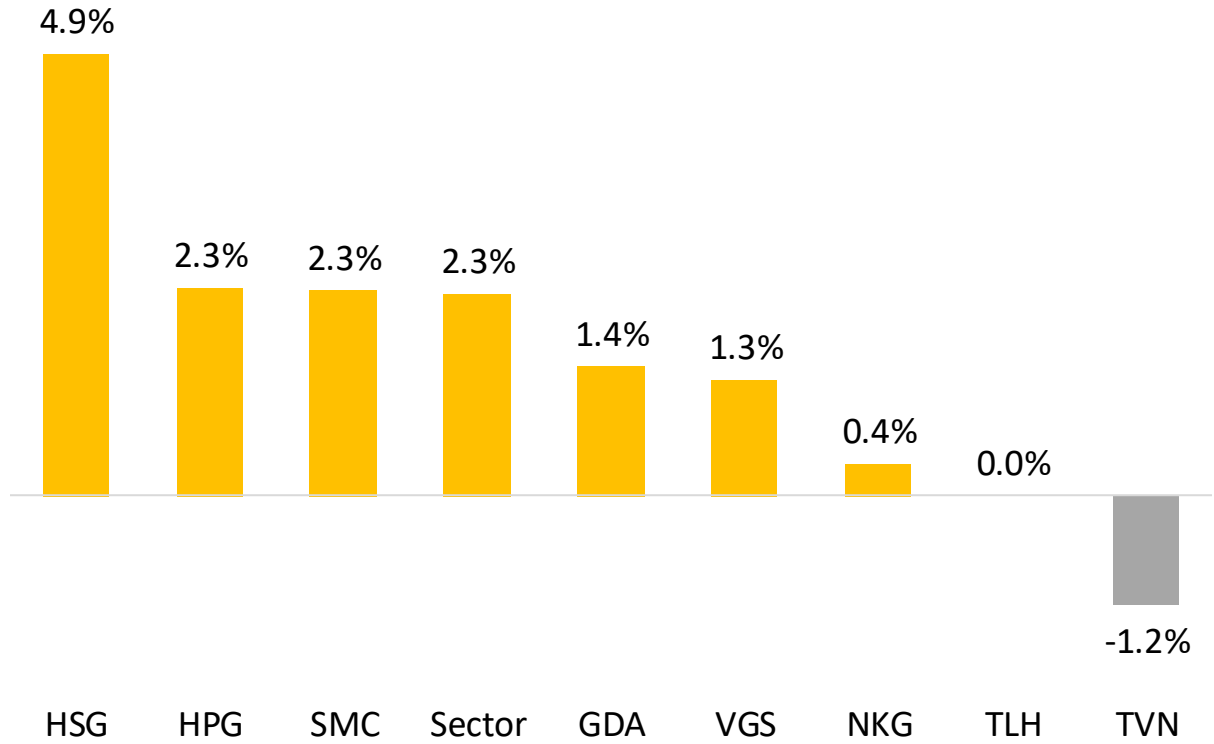

O&G WTD

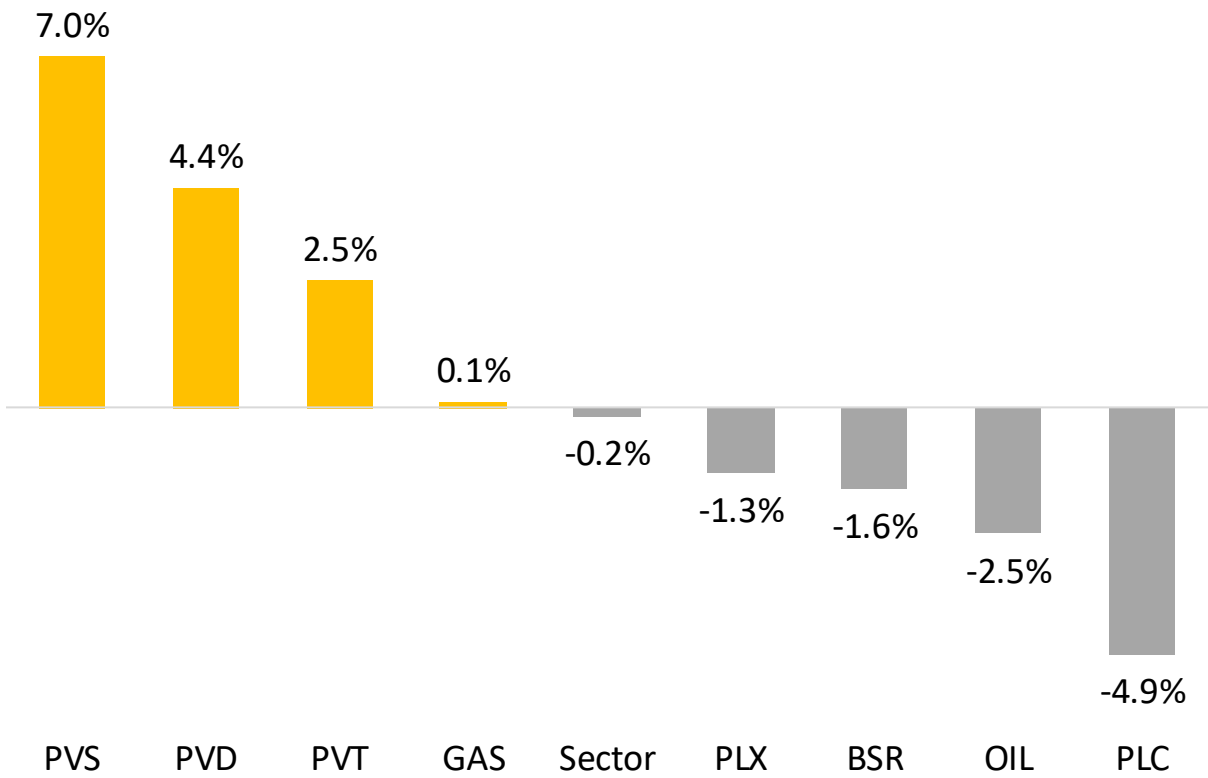

F&B WTD

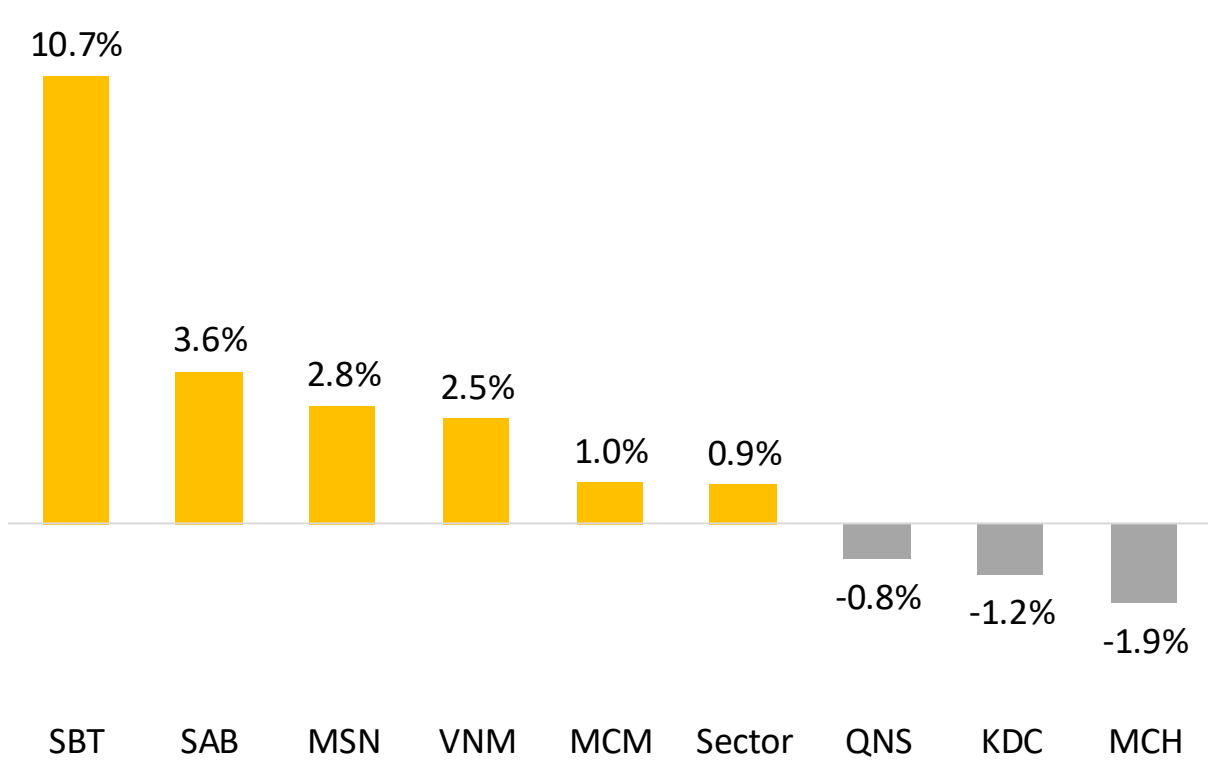

Aviation & Logistics WTD

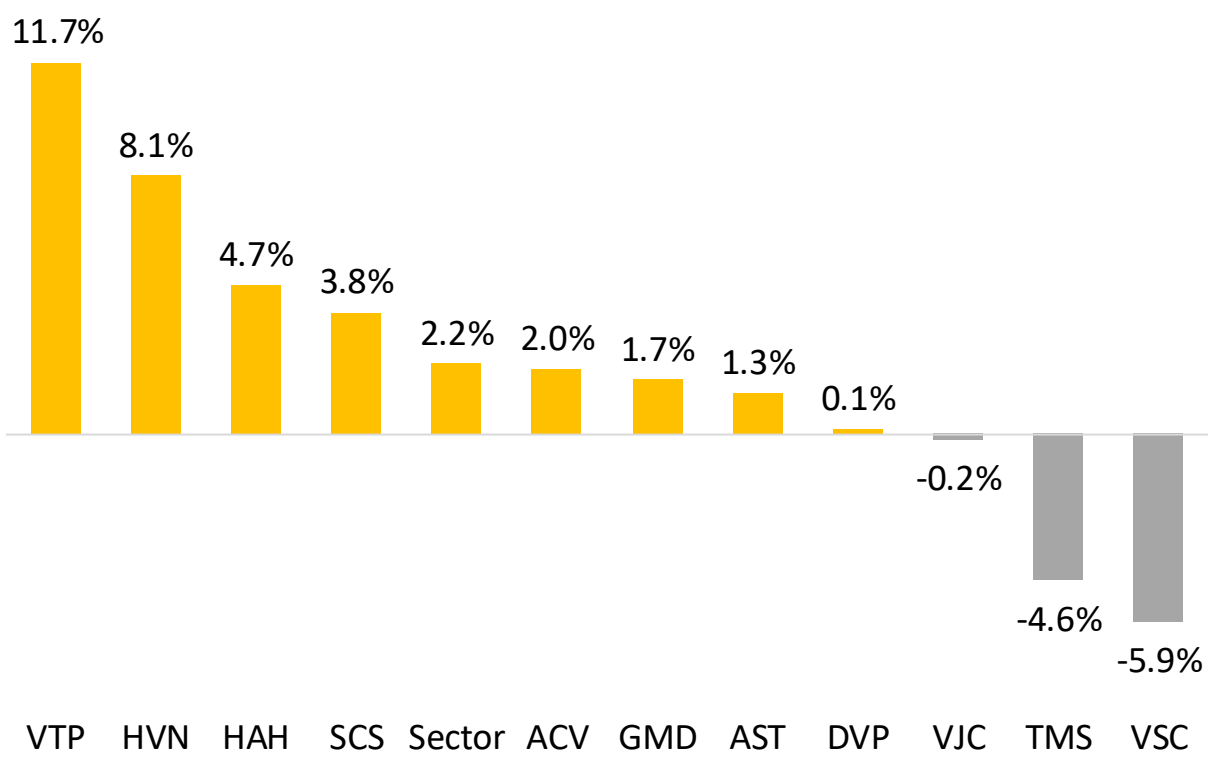

Power & Utilities WTD

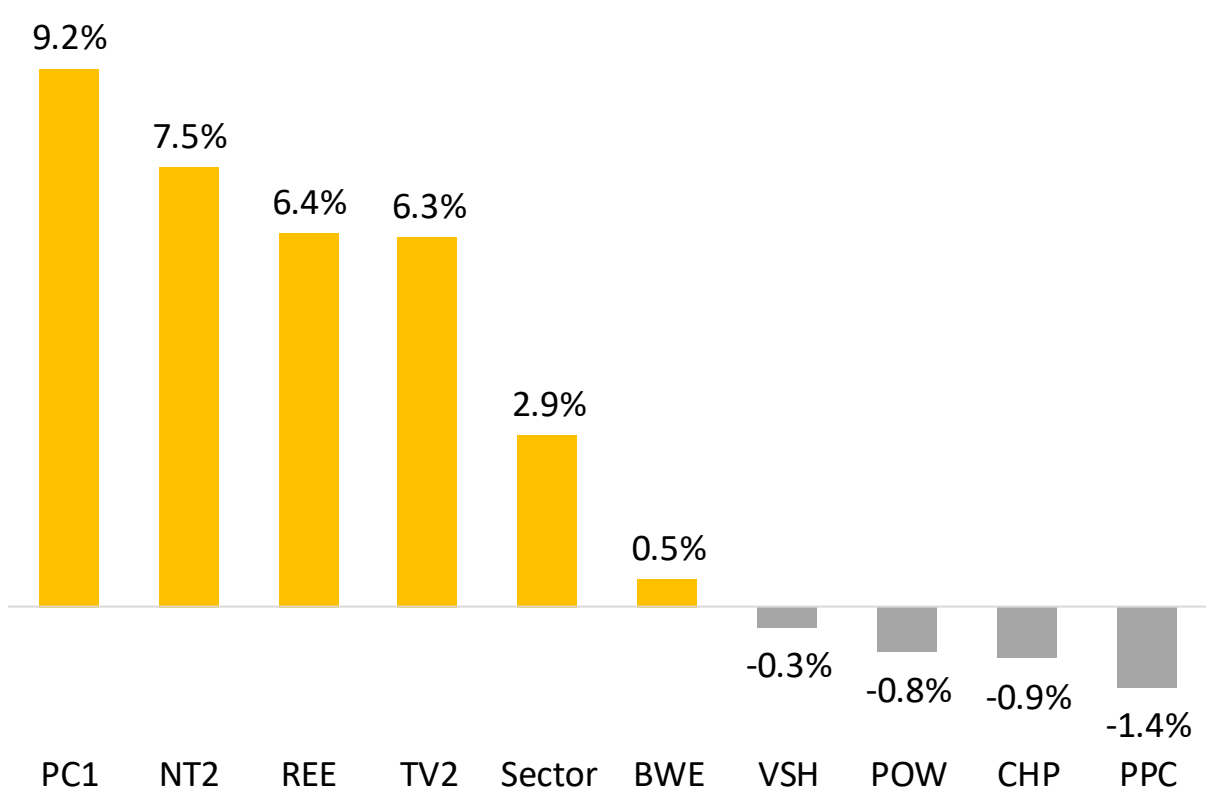

Source: Maybank IBG Institutional Sales Vietnam, Bloomberg

Flows breakdown

Month	Retailers (USDm)	Local Insti (USDm)	Foreigners (USDm)
Mar-26	57	534	(592)
Feb-26	56	246	(301)
Jan-26	32	168	(201)
Dec-25	(212)	120	91
Nov-25	(101)	365	(265)
Oct-25	519	300	(870)
Sep-25	623	367	(990)
Aug-25	811	844	(1,655)
Jul-25	(287)	(55)	342
Jun-25	215	(117)	(98)
May-25	83	(119)	36
Apr-25	875	(349)	(526)
Mar-25	357	(20)	(336)
Feb-25	355	21	(376)

Monthly flows by types of investors (USDm)

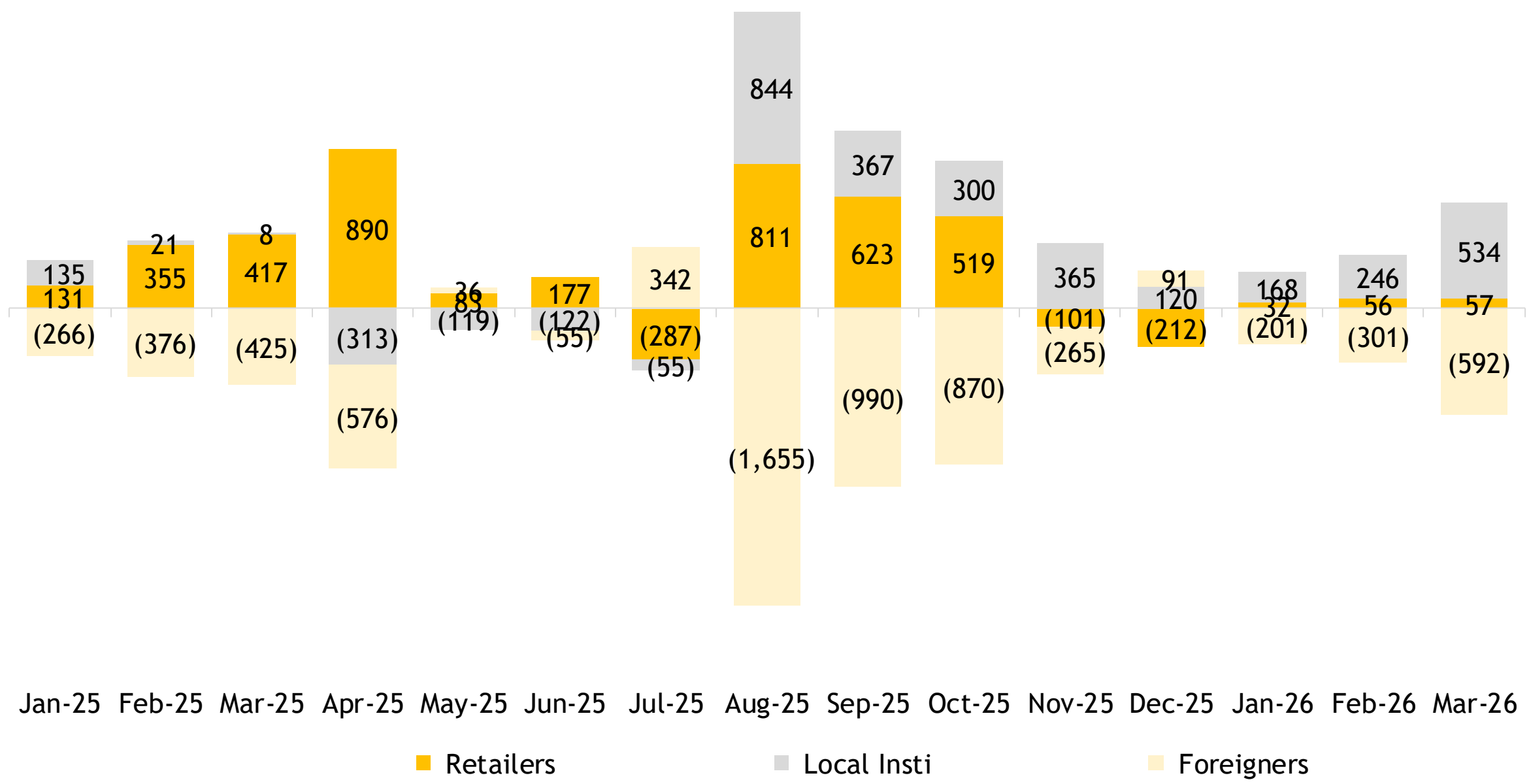

Source: Maybank IBG Institutional Sales Vietnam, Bloomberg

DISCLAIMER

The contents of this document/information remain the intellectual property of Maybank Securities Viet Nam (MSVN), and no part of this is to be reproduced or transmitted in any form or by any means, including electronically, photocopying, recording or in document/information are confidential and its circulation and use are restricted

This report is published by Maybank Securities Viet Nam (MSVN), a broker-dealer registered in the Socialist Republic of Vietnam and a member of the Vietnam Stock Exchanges. Information and opinions contained herein have been compiled in good faith and from sources believed to be reliable, but such information has not been independently verified and MSVN makes no guarantee, representation or warranty, express or implied, as to the fairness, accuracy, completeness or correctness of the information and opinions contained herein or of any translation in to English from the Vietnamese language. In case of English translation of a report prepared in the Vietnamese language, the original Vietnamese language report may have been made available to investors in advance of this report.

The intended recipients of this report are sophisticated institutional investors who have substantial knowledge of the local business environment, its common practices, laws and accounting principles and no person whose receipt or use of this report would violate any laws and regulations or subject MSVN and its affiliates to registration or licensing requirements in any jurisdiction shall receive or make any use hereof.

This report is for general information purposes only and it is not and shall not be construed as an offer or a solicitation of an offer to effect transactions in any securities or other financial instruments. The report does not constitute investment advice to any person and such person shall not be treated as a client of MSVN by virtue of receiving this report. This report does not take into account the particular investment objectives, financial situations, or needs of individual clients. The report is not to be relied upon in substitution for the exercise of independent judgement. Information and opinions contained herein are as of the date hereof and are subject to change without notice. The price and value of the investment referred to in this report and the income from them may depreciation or appreciation, and investors may incur losses on investments. Past performance is not a guide to future performance. Future returns are not guaranteed, and a loss of original capital may occur. MSVN, its affiliates and their directors, officers, employees, and agents do not accept any liability for any loss arising out of the use hereof.

MSVN may have issued other reports that are inconsistent with, and reach different conclusions from, the opinions presented in this report. The reports may reflect different assumptions, views and analytical methods of the analysts who prepared them. MSVN may make investment decisions that are inconsistent with the opinions and views expressed in this research report. MSVN, its affiliates and their directors, officers, employees and agents may have long or short positions in any of the subjects securities at any time and may make a purchase or sale, or offer to make a purchase or sale, of any such securities or other financial instruments from time to time in the open market or otherwise, in each case either as principals or agents. MSVN and its affiliates may have had, or may be expecting to enter into, business relationships with the subject companies to provide investment banking, market-making or other financial services as are permitted under applicable laws and regulations.

INSTITUTIONAL EQUITIES SALES,
MAYBANK SECURITIES LIMITED

Le Hong Lien *(Head of Sales)*
(84 28) 44 555 888 ext 8080
lien.le1@maybank.com

Nguyen Khoi Nguyen
(84 28) 44 555 888 ext 8080
khoinguyen.nguyen@maybank.com

Nguyen Hai Yen
(84 28) 44 555 888 ext 8076
haiyen.nguyen@maybank.com

Luu Quoc Anh
(84 28) 44 555 888 ext 8076
anh.luu@maybank.com